

NEW HOME SITE
HIGHLIGHTS

LAZO DEL SUR

Lot 29

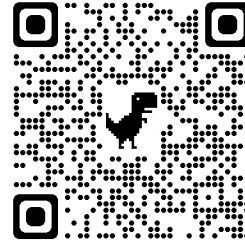

Las Alturas Area
Organ Mountain Views!



LAZO DEL SUR (29)
Lot: 29 S: 1 T: 24S R: 2E
Subdivision: La Tierra Escondia 4
Acres: 1.29 | SQ FT: 56,628
Parcel Number 4-012-139-335-284
R1905942 | **\$170,000**

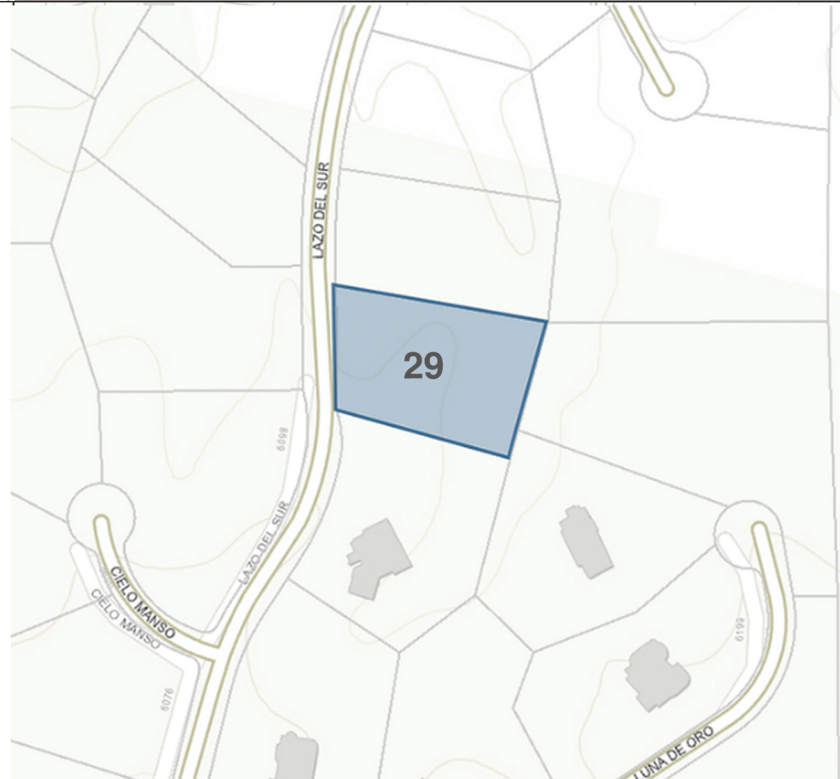

**CUSTOM
DESIGN BUILD**

SALES/INFO
trinityhomeslc.com
(575) 323-0717

LAS ALTURAS

LC AREA

La Tierra Escondida 4

Located just minutes away from the campus of New Mexico State University, and NMSU Golf Course, La Tierra Escondida offers unparalleled privacy, large parcels, and stunning views of the Organ Mountains. Residents enjoy exclusive amenities, including private tennis and pickleball courts, a welcoming family park, and convenient access to nearby public lands, perfect for hiking, biking, and outdoor adventures.



La Tierra Escondida

TIERRA FINA CT (18)

Lot: 18 S: 1 T: 24S R: 2E

3.24 Acres | 141,134 SF

Parcel Number

4-012-139-371-261

R1905931

\$225K

POCO LAZO CT (24)

Lot: 24 S: 1 T: 24S R: 2E

1.33 Acres | 57,935 SF

Parcel Number

4-012-139-309-233

R1905937

\$125K

LAZO DEL SUR (29)

Lot: 29 S: 1 T: 24S R: 2E

1.29 Acres | 56,628 SF

Parcel Number

4-012-139-335-284

R1905942

\$170K

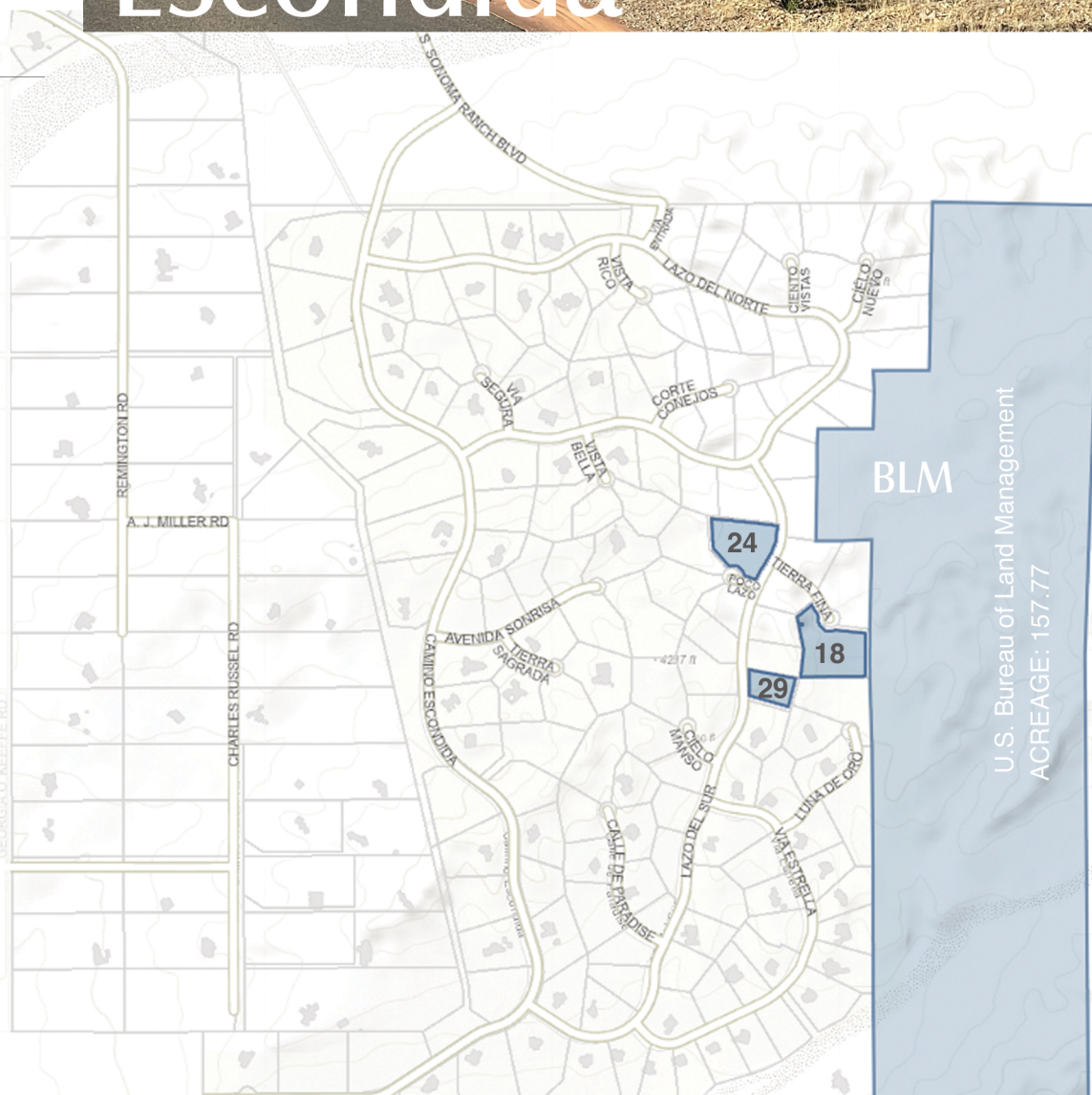

**CUSTOM
DESIGN BUILD**



SALES/INFO
trinityhomeslc.com
(575) 323-0717